

Growth Report

2024-2025

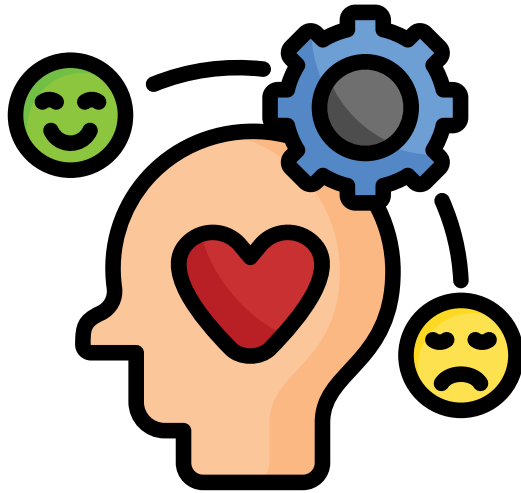

Academic Growth 2024-2025



Learners achieved:

- Average of 3.74 on a 4-point scale.
- Each Learner achieved 11 academic goals on average
- More challenging projects and assignments over prior year.

**73% of Learners have attended 3 or more years.
This enables accelerated growth opportunities.**

Social Studies ✿ Science ✿ Language Arts ✿ Math

Project-Based Learning (PBL)

2024-2025



Learners met 90 academic goals.

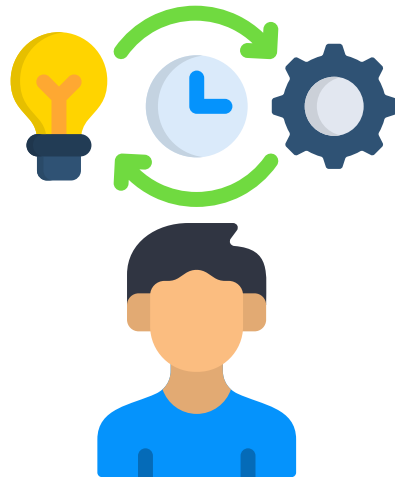

Projects completed:

- 18 individual
- 12 small group
- 6 school-wide

48% increase in
number of goals
met over prior
year!

Life Skills Growth 2024-2025



Learners achieved 16% growth
toward individualized life skills goals.



Life Skills examples

- Self care
- Meal prep
- Vocational training
- Independent living skills
- Personal finance

What is Social-Emotional Learning (SEL)?



- Self Regulation
- Decision Making
- Self Awareness
- Social Awareness
- Peer Interactions
- Leadership
- Perspective Taking
- Flexibility
- Optimistic Thinking
- Personal Responsibility

Social-Emotional Learning Growth 2024-2025



Learners advanced at least one
step (16%) toward their
individualized goals.

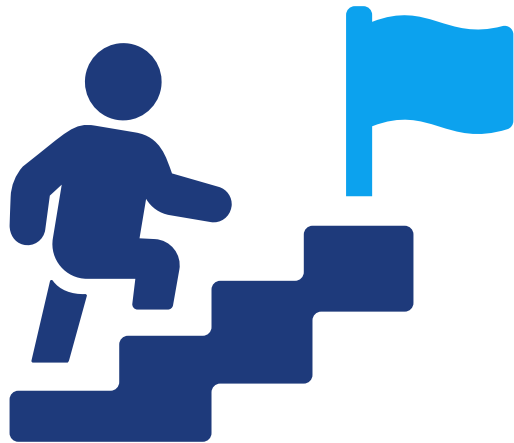

Some
Learners
advanced
two or three
steps.

Launch Transportation Service



In 2024, we launched transportation services to improve access.
Families can save time driving 4-6 hours/week.



“I like listening to music and talking to others in the van.”
A Learner”



“That’s time I can now spend earning income to help cover tuition.”
Parent of a Learner”

“Having the transportation service is HUGE! It gave us back 4 hours of our day that we used to spend driving. Now Bloom360 is much more workable for our family!”
- Parent of a Learner”

Launch BizPath



What's Next After High School?

GROW SKILLS THROUGH MICROBUSINESSES



BizPath uses microbusinesses to support young adults in developing independence and real-world work experience while exploring paths toward meaningful work, volunteering, or entrepreneurship.



BizPath is grounded in Bloom360's strengths-based educational model.



Community Learning Lab



The Community Learning Lab offers valuable workshops to parents and professionals enabling them to better support neurodivergent individuals

Expand outreach through collaboration with other organizations.

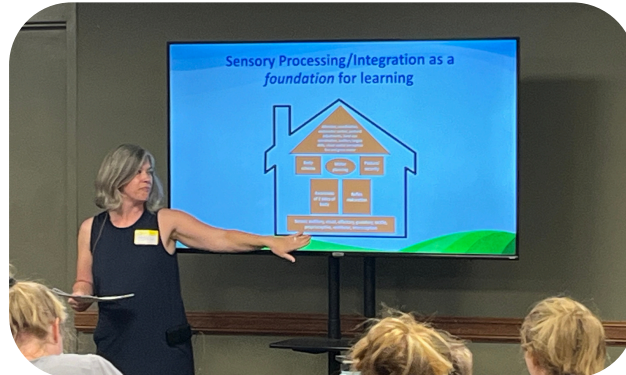

- 3 free community workshops on Sensory Processing & Big Emotions
- Launched professional development version of the training to support dental professionals.
- 2 virtual workshops to help navigate Wisconsin's Child Support Services with experts at Expect Ability
- Facilitate monthly support group

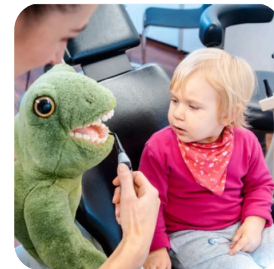

Community Service & Leadership by Learners



Community Service Elves



Annual Supply Drive for Lakeland
Animal Shelter



Music Performances at
Community Center



Art Displays in Community



Learner Council Helps Guide
School-Wide Activities



Learner Writes
Thank You Letter to Donors

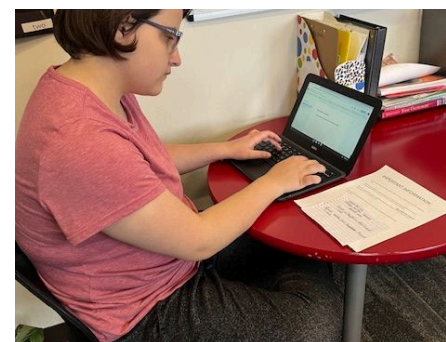

College Fieldwork Program Update



4,700+

hours completed
since 2020



WISCONSIN
UNIVERSITY OF WISCONSIN-MADISON

Bryant & Stratton College



21 interns to date; 4 interns during 2024-2025 school year.

**Fields of study: Psychology, Occupational Therapy
and Occupational Therapy Assistant,
Social Work and Music Therapy**